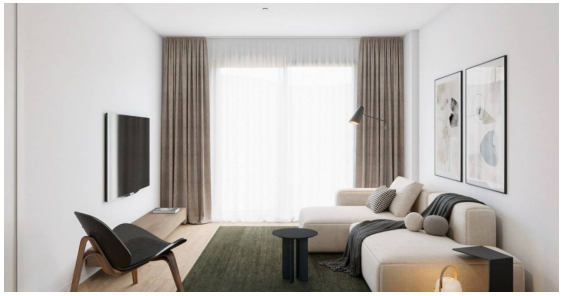

ikka's immobiliària

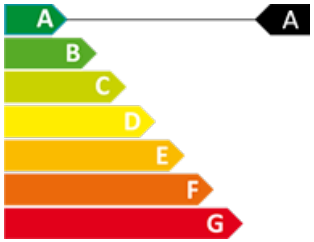

CERTIFICAT ENERGÈTIC

Pis de obra nova a Andorra

Ref: **000263**

1

1

55 m^2

No Inclòs

331.349 €

pisos.ad